Testpassport Q&A

La meilleure qualité le meilleur service

http://www.testpassport.fr

Service de mise à jour gratuit pendant un an

Exam : **BCP-421**

Title : Maintaining a BlackBerry Enterprise Server v5.0 in an IBM Lotus Domino Environment

Version : Demo

1.Which three of the following BlackBerry Enterprise Server components can be installed remotely or configured to run separately from the original instance of the BlackBerry Enterprise Server? (Choose three.)
A. BlackBerryRouter Service
B. BlackBerry Policy Service
C. BlackBerry Dispatcher Service
D. BlackBerry Attachment Service
E. BlackBerry Monitoring Service
Answer: A,D,E

2.When performing a wireless enterprise activation, where does the activation email message come from that is delivered to the user mailbox? (Choose one.)
A. BlackBerryMailStore Service
B. BlackBerry Dispatcher
C. Organizations firewall
D. BlackBerry Infrastructure
E. Wireless service providers network
Answer: D

3.Which three of the following steps should a system administrator perform when a BlackBerry device user reports that address book synchronization between the BlackBerry device and the email application is not working? (Choose three.)
A. Ensure desktop email application is configured to work with the server copy of the address book
B. Ensure the user is enabled for wireless address book synchronization
C. Ensure the user does not have any IT policies applied that would prevent wireless synchronization
D. Ensure the user is able to browse using the BlackBerry Browser
E. Ensure the user is able to synchronize calendar appointments wirelessly
Answer: A,B,C

4.Which three of the following incomplete enterprise activation states can be tracked using the BlackBerry Administration Service? (Choose three.)
A. Ongoing
B. Pending
C. Password Set
D. Failed
E. Password Not Set
Answer: A,C,D

5.DRAG DROP
Click the Task button to open this item. Once you have completed this item and have selected Done, you may click Next to proceed to the next item.

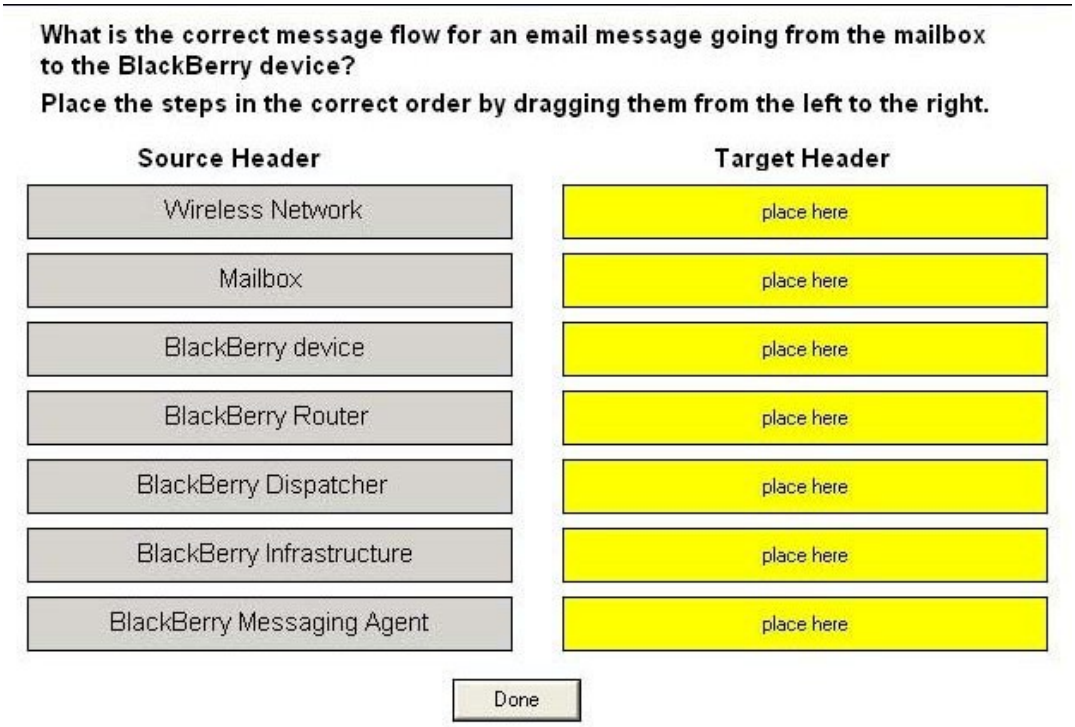

Answer:

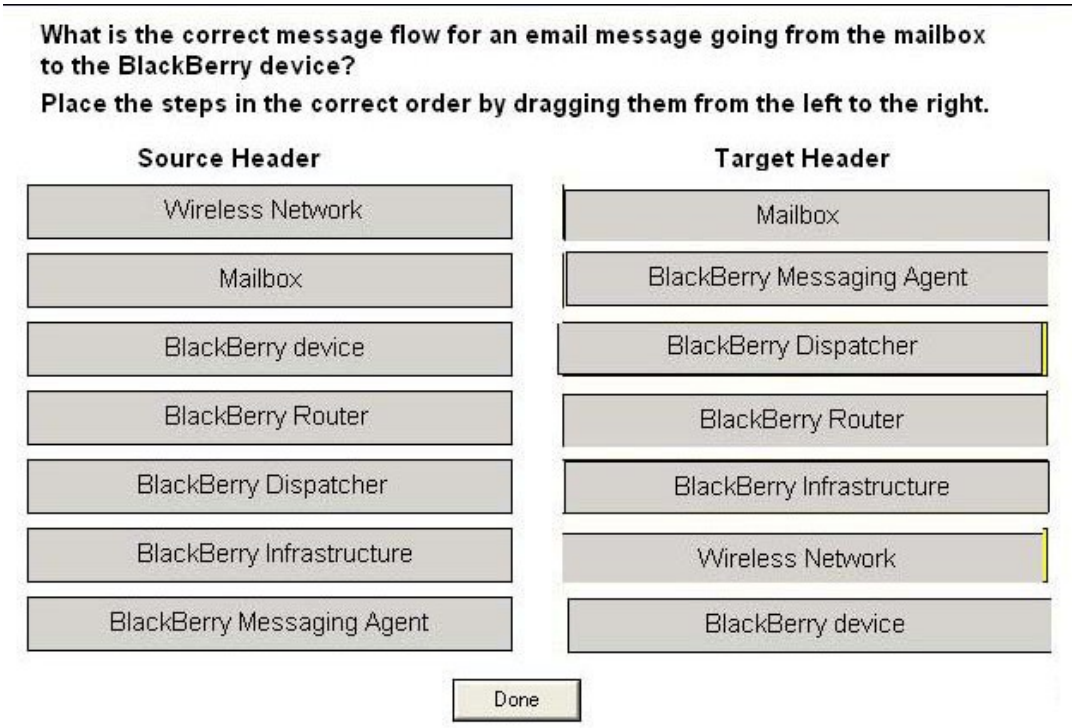

6.DRAG DROP

Click the Task button to open this item. Once you have completed this item and have selected Done, you may click Next to proceed to the next item.

What is the correct data flow for the BlackBerry Enterprise Transporter?

Place the steps in the correct order by dragging them from the left to the right.

Source Header	Target Header
Validate BlackBerry device user on domains	place here
Migrate BlackBerry device users	place here
Load BlackBerry device users from the source and destination	place here
Disable BlackBerry device users on the source domain	place here
Delete the BlackBerry device users from the source	place here
Create/load a manifest file that contains valid source and target BlackBerry configuration database	place here
Update the BlackBerry device users in the manifest	place here
Monitor the BlackBerry device users completion	place here
Migrate the Domain information to the destination	place here

Done

Answer:

What is the correct data flow for the BlackBerry Enterprise Transporter?

Place the steps in the correct order by dragging them from the left to the right.

Source Header	Target Header
Validate BlackBerry device user on domains	Create/load a manifest file that contains valid source and target BlackBerry configuration database
Migrate BlackBerry device users	Load BlackBerry device users from the source and destination
Load BlackBerry device users from the source and destination	Migrate the Domain information to the destination
Disable BlackBerry device users on the source domain	Validate BlackBerry device user on domains
Delete the BlackBerry device users from the source	Disable BlackBerry device users on the source domain
Create/load a manifest file that contains valid source and target BlackBerry configuration database	Migrate BlackBerry device users
Update the BlackBerry device users in the manifest	Monitor the BlackBerry device users completion
Monitor the BlackBerry device users completion	Delete the BlackBerry device users from the source
Migrate the Domain information to the destination	Update the BlackBerry device users in the manifest

Done

7.Which three of the following are pre-requisites for PGP encryption to be implemented in the BlackBerry Enterprise Solution? (Choose three.)
A. Set the PGP Universal Server Address IT policy rule in the IT policy that you assign to BlackBerry device users.
B. Instruct users to install the PGP Support Package for BlackBerry devices on their BlackBerry devices.
C. Instruct users to install the BlackBerry Security Package tool.
D. Instruct users to enroll with PGP when their BlackBerry devices prompt them to.
E. Wirelessly regenerate encryption keys from the BlackBerry device.
Answer: A,B,D

8.At which two levels can organizer data synchronization field mappings be modified? (Choose two.)
A. User level
B. Server level
C. Group level
D. Domain level
Answer: A,D

9.Which task must be running on a target IBM Lotus Domino server in order to support IBM Lotus Notes links? (Choose one.)
A. BlackBerry Enterprise Server
B. BlackBerry Router
C. Adminp
D. Agent Manager
E. HTTP
Answer: E

10.Assuming that the BlackBerry Monitoring Service is installed separately on its own server, on which two locations would the system administrator need to install the SNMP Service in order for the BlackBerry Monitoring Service to receive SNMP trap data from all the BlackBerry Enterprise Server components? (Choose two.)
A. The server that hosts the BlackBerry Monitoring Service
B. The server that hosts each remote BlackBerry Enterprise Server component
C. The server that hosts the BlackBerry Enterprise Server
D. The server that host the BlackBerry Monitoring Service and BlackBerry Enterprise Server
E. The server that hosts each remote BlackBerry component and the BlackBerry Monitoring Service
Answer: B,C

11.Which two of the following BlackBerry Enterprise Server versions for IBM Lotus Domino can be upgraded to version 5.0? (Choose two.)
A. 2.2.7 SP7
B. 4.0 SP5
C. 4.0 SP7
D. 4.1 SP1
E. 4.1 SP2

F. 4.1 SP3
Answer: C,F

12.A system administrator wants to install BlackBerry Enterprise Server software version 5.0 into an environment. Which two versions of IBM Lotus Domino are supported for this type of installation? (Choose two.)
A. 5
B. 6
C. 6.55
D. 7
E. 8
Answer: D,E

13.Which of the following is the default port number that the BlackBerry Monitoring Service Trap Listener will bind to? (Choose one.)Which of the following is the default port number that the BlackBerry Monitoring Service? Trap Listener will bind to? (Choose one.)
A. 152
B. 142
C. 162
D. 125
E. 110
Answer: C

14.Where would a system administrator configure BlackBerry Alert Service notifications? (Choose one.)
A. BlackBerry Monitoring Service
B. BlackBerry Administration Service
C. BlackBerry Configuration Panel
D. BlackBerry MDS Integration Service Application Console
E. BlackBerry Web Desktop Manager
Answer: B

15.Which three of the following policies are the default application control policies? (Choose three.)
A. Default Optional
B. Standard Required
C. Default Recommended
D. Standard Optional
E. Default Disallowed
F. Standard Disallowed
Answer: B,D,F

16.In the BlackBerry Monitoring Service, which three of the following formats can be used to format a generated report? (Choose three.)
A. .txt
B. .pdf

C. .csv
D. .doc
E. .html
Answer: B,C,E

17.Which three types of authentication methods are available for BlackBerry device users to log in to BlackBerry Web Desktop Manager? (Choose three.)
A. BlackBerry Administration Service
B. Microsoft SQL Server Authentication
C. Domino Mailbox
D. Active Directory
E. IBM Lotus Notes ID
Answer: A,C,D

18.Which toolscan a system administrator use to move a BlackBerry device user between two instances of the BlackBerry Enterprise Server? (Choose two.)
A. BESUserAdminClient
B. BlackBerry Administration Service
C. BlackBerry Server Configuration Panel
D. BlackBerry Web Desktop Manager
E. EAStatus
Answer: A,B

19.Which three of the following BlackBerry Enterprise Server components could a system administrator use to successfully perform a wired enterprise activation? (Choose three.)
A. BlackBerry Desktop Manager
B. BlackBerry Administration Service
C. BlackBerry Configuration Panel
D. BlackBerry Web Desktop Manager
E. BlackBerry OTASL
Answer: A,B,D

20.What credentials are required to perform a wireless enterprise activation of Wi-Fi enabled BlackBerry devices over a Wi-Fi connection? (Choose one.)
A. Activation server address, e-mail address and password
B. E-mail address and password
C. Activation server address
D. Activation server address and password
E. Activation server address and e-mail address
Answer: A